

NURSE-LED CLINIC | STOURPORT-ON-SEVERN

## LOOK REFRESHED. NOT DONE.

Premium, nurse-led medical aesthetics — delivered with 35 years of NHS clinical precision. Serving Kidderminster, Bewdley, Worcester, Droitwich, and beyond.

Click below to view Lindsey's diary and secure your £50 consultation (includes a complimentary Facial Analysis).

**BOOK YOUR CONSULTATION ONLINE**

View Lindsey's diary and secure your slot

35+ YEARS NHS EXPERIENCE

INDEPENDENT NURSE  
PRESCRIBER

NURSE-LED — NOT SALON-  
TRAINED

MEDICAL-GRADE SAFETY  
PROTOCOLS

NATURAL RESULTS, EVERY  
TIME

FULLY REGULATED &  
INSURED

## FACIAL AESTHETICS

ANTI-WRINKLE INJECTIONS · DERMAL FILLERS · LIP ENHANCEMENT · FACIAL REJUVENATION

Every line, contour, and feature tells your story. Our role is simply to help it read the way you'd like it to.

Delivered by an Independent Prescriber with over three decades of NHS clinical experience, our injectable treatments are guided by medical precision — not fashion trends, and certainly not a heavy hand. The result is refreshed, natural, and entirely yours.

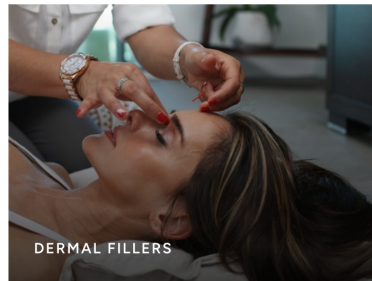

### COMPLIMENTARY OFFER

When you book your anti-wrinkle or dermal filler consultation, you'll receive a complimentary in-depth Facial Analysis at no additional charge. We'll assess your facial anatomy in clinical detail, discuss your aesthetic goals openly, and design a personalised treatment plan — including whether our advanced CO2 Laser Skin Resurfacing programme would further enhance your results.

SECURE YOUR FACIAL AESTHETICS SLOT

Book online to secure your complimentary Facial Analysis



## BODY SCULPTING

3D LIPO · HIFU · FAT FREEZING · BODY CONTOURING

Stubborn fat deposits and body changes that resist diet and exercise deserve a clinical solution — not a cosmetic one.

Our advanced body sculpting treatments deploy medical-grade 3D Lipo and HIFU technology to deliver measurable, visible results without surgery, without general anaesthetic, and without weeks of downtime. Every treatment plan is personalised by a clinician who understands anatomy — because results begin with precision.

### COMPLIMENTARY OFFER

Book your Body Sculpting consultation and receive a complimentary 15-minute Pressotherapy session — a clinically-supported lymphatic drainage treatment that enhances your body's natural response to sculpting treatments. You'll feel the difference from your very first visit.

SECURE YOUR BODY SCULPTING SLOT

Book online — complimentary 15-min Pressotherapy included



MEET THE CLINICIAN

## LINDSEY JANE WATSON

ADVANCED NURSE PRACTITIONER & CLINICAL DIRECTOR

With over 15 years of nursing experience and advanced training in aesthetic medicine, Lindsey brings a clinical-first approach to every treatment. As an independent nurse prescriber, she combines medical expertise with an artistic eye—ensuring results that are safe, subtle, and uniquely tailored to each patient.

Her philosophy is simple: understand the face before touching it. Every consultation begins with a thorough assessment, honest conversation, and a bespoke plan—never a one-size-fits-all menu.

🕒 Mon–Fri: 9am – 5pm | Sat: 9am – 1pm

WHY PATIENTS CHOOSE ELLE JAY AESTHETICS

## WHY PATIENTS CHOOSE ELLE JAY AESTHETICS

Not all aesthetics clinics are equal. The difference between a treatment that leaves you feeling more yourself — and one that doesn't — often comes down to clinical depth.

Lindsey Jane Watson has spent over 35 years practising within the NHS, developing the clinical instinct and anatomical expertise that underpins every treatment at Elle Jay. As an Independent Prescriber, she is qualified and regulated to prescribe the pharmaceutical products used in your treatment — a distinction that matters enormously for your safety and your results.

*We don't compete on price. We compete on trust, expertise, and outcomes.*

- 🕒 35+ years of NHS clinical practice — not a course, not a weekend qualification
- 👤 Independent Prescriber status — clinically regulated to prescribe injectables
- 👩 Nurse-led from consultation to aftercare — continuity of care throughout
- 🏥 Medical-grade technology — the same standards applied in clinical settings
- 💖 A patient-first philosophy — your safety and natural results are the only agenda

## WHAT OUR PATIENTS SAY

★★★★★

"I've always been nervous about aesthetics after seeing results that looked overdone elsewhere. Lindsey took the time to really understand what I wanted — the results are subtle, natural, and exactly right. I won't go anywhere else."

PATIENT, KIDDERMINSTER

★★★★★

"The Facial Analysis alone was worth booking. I understood my face in a completely new way, and Lindsey's treatment plan made perfect sense. Clinical, thorough, and completely reassuring."

PATIENT, WORCESTER

★★★★★

"I was sceptical about body sculpting but the results after three sessions have been remarkable. The complimentary Pressotherapy session was a lovely touch. The whole experience felt medical and premium."

PATIENT, BEWDLEY

★★★★★

"I've always been nervous about aesthetics after seeing results that looked overdone elsewhere. Lindsey took the time to really understand what I wanted — the results are subtle, natural, and exactly right. I won't go anywhere else."

PATIENT, KIDDERMINSTER

## FREQUENTLY ASKED QUESTIONS

Is it safe? Who will be performing my treatment? ▾

What is an Independent Prescriber and why does it matter? ▾

How do I book a consultation? ▾

Will I look natural? ▾



5-7 Lombard Street, Stourport-on-Severn, DY13 8DP

Registered with the Care Quality Commission · NMC Registered · Independent Prescriber

Mon-Fri: 9am – 5pm | Sat: 9am – 1pm

⚠ **EMERGENCY NOTICE**

If you believe you're experiencing a complication, contact **NHS 111** or attend **A&E** immediately. Do not wait for online messages.

---

Treatments are medical procedures. All consultations are conducted by a qualified clinician. Individual results may vary. All treatments require a consultation.

[Privacy Policy](#)

© 2026 Elle Jav Aesthetics. All rights reserved.

We use cookies to improve your experience and for analytics. [Privacy Policy](#)

ACCEPT